

Map of Roslyn, Roslyn Estates and Bulls Head (1914)

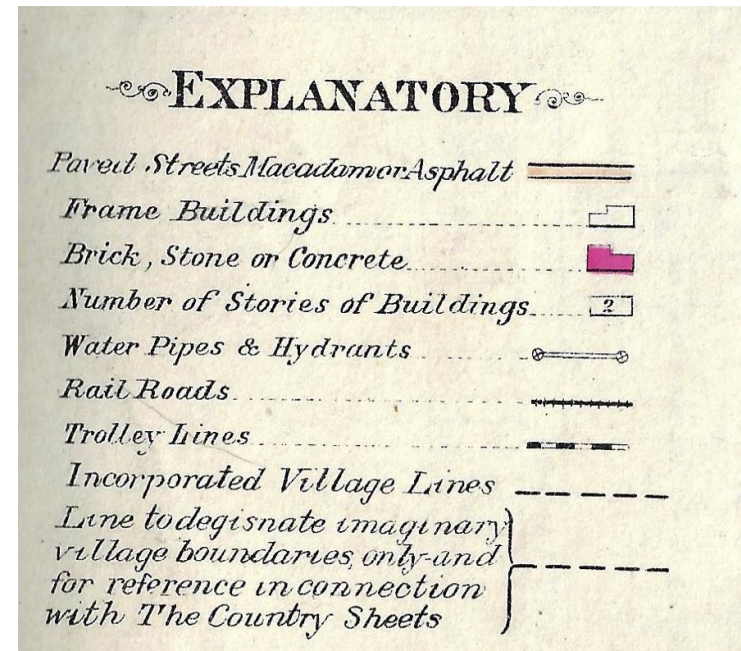

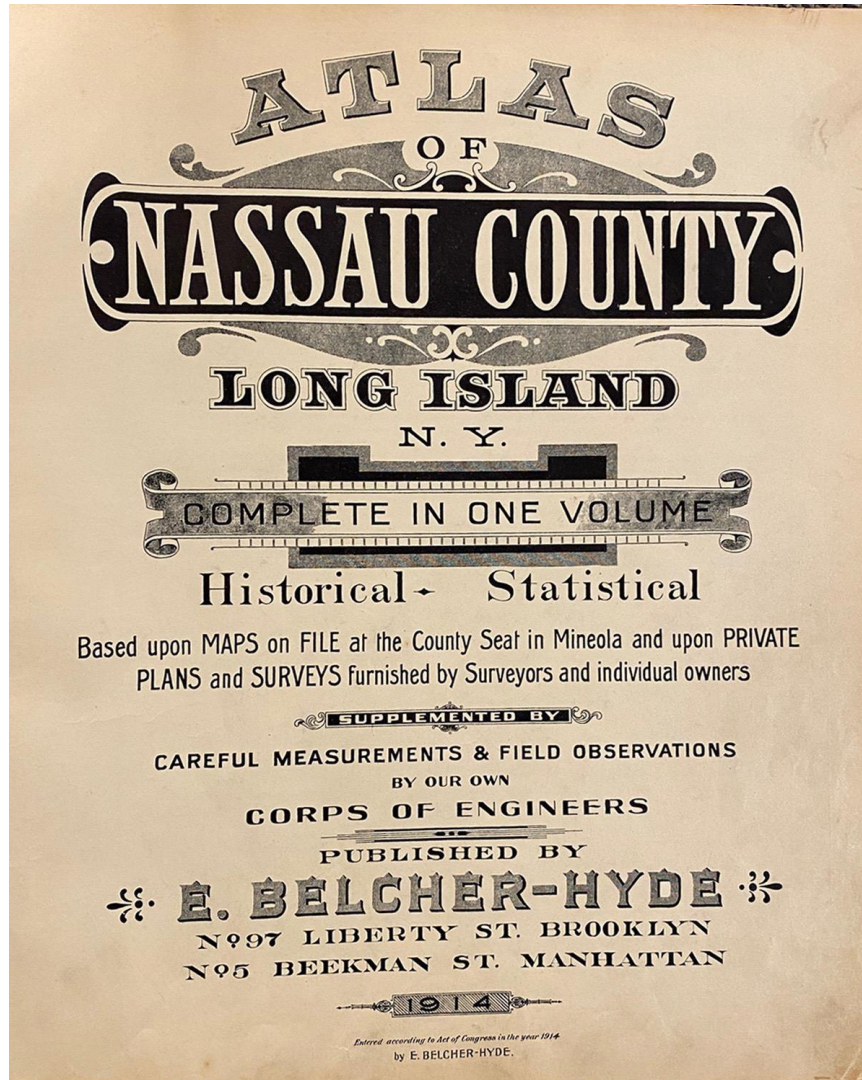

HEMPSTEAD

J. H. Love

Tapscott

J. H. Love

Davis

Davis

B. Hooks

ROSLYN PUMPING STA.

C. Wood

MOTT ST.

Davis

Shelton

McCain

Valentine

Spalding

P. Nelson

McCain

McCain

McCain

McCain

McCain

McCain

McCain

McCain

McCain

McCain

McCain

McCain

McCain

McCain

Williams

Eastley

W. Vanhook

T. Shaw

West Est.

Strong

G. DeMa

Hobbs

W. U. Hobbs

W. U. Hobbs

W. U. Hobbs

W. U. Hobbs

W. U. Hobbs

W. U. Hobbs

W. U. Hobbs

W. U. Hobbs

W. U. Hobbs

W. U. Hobbs

W. U. Hobbs

W. U. Hobbs

W. U. Hobbs

W. U. Hobbs

Doxsey

H. D. Walbridge

A. G. C.

Mrs. Fentis Est.

Hicks

Isson

Carrie A. Hicks

Carrie A. Hicks

LUMBER YARD MILL

Hicks

NORTH HEMPSTEAD

Isaac Hicks

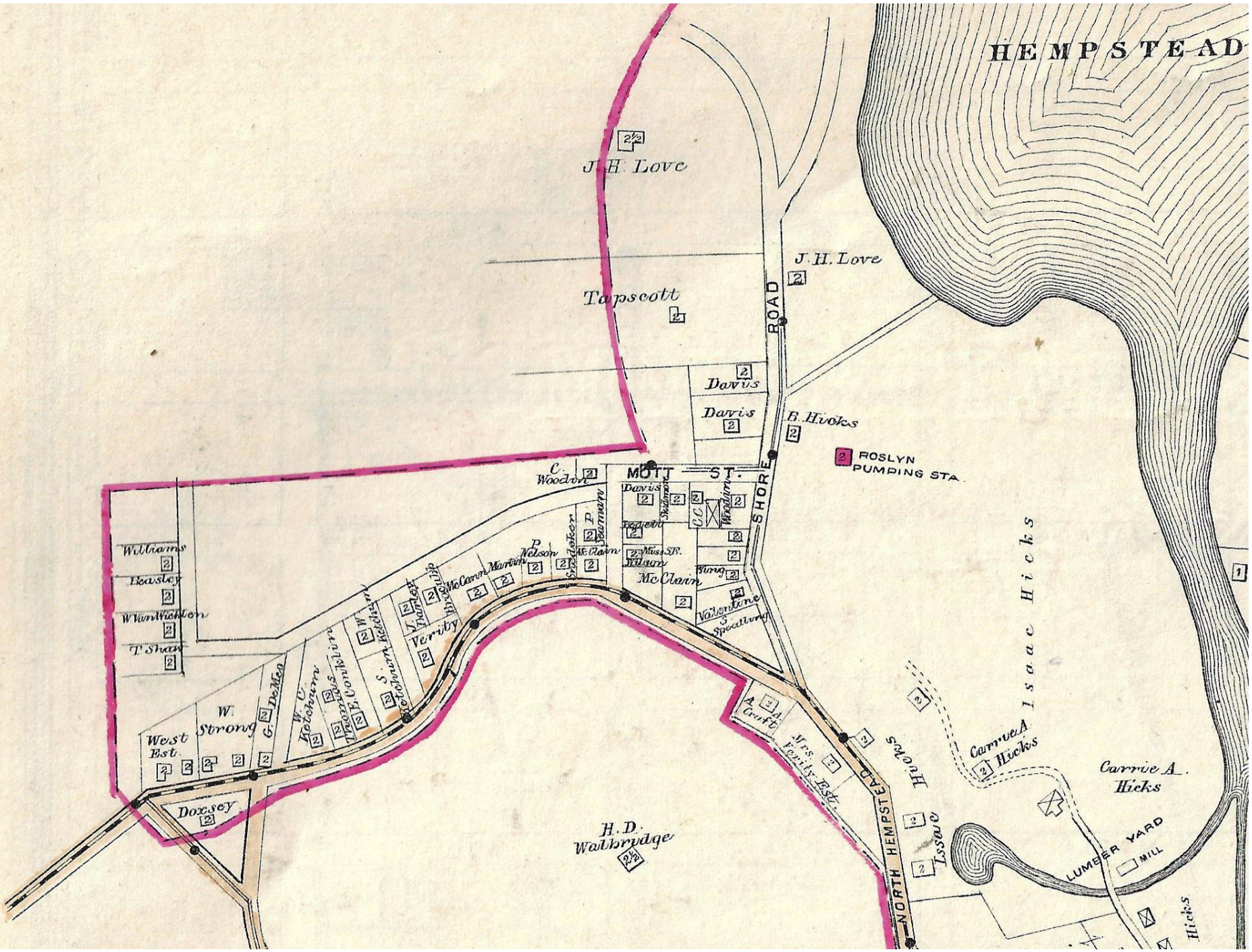

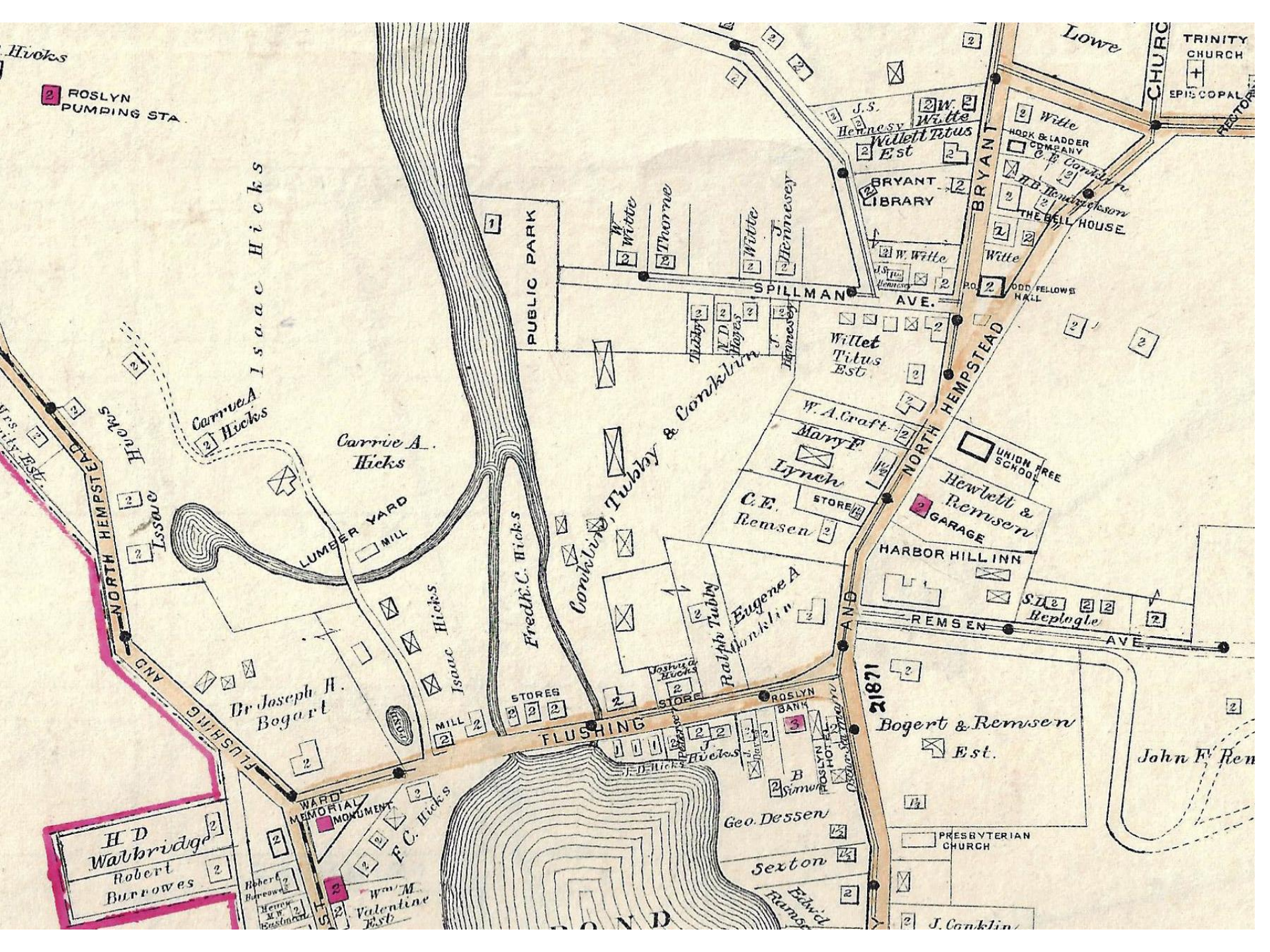

Hicks
2 ROSLYN PUMPING STA.

Isaac Hicks

Carrie A. Hicks
2

Carrie A. Hicks

LUMBER YARD
MILL

Isaac Hicks

Fred C. Hicks

Conklin, Tubby & Conklin

Dr Joseph H. Bogart

F.C. Hicks

FLUSHING

H D Walbridge
Robert Burrows

WARD MEMORIAL MONUMENT

F.C. Hicks

Wm M. Valentine Est.

PUBLIC PARK

W. Witte

Thorne

Witte

J. Hennessy

W. Hennessy

W. Hennessy

Willet Titus Est.

BRYANT LIBRARY

Willet Titus Est.

W.A. Craft

Mary F. Lynch

C.E. Rensen

Ralph Eugene A. Franklin

Joshua Hicks

J. Hicks

Geo. Dessen

Sexton

Edw. Ransom

21871

Bogert & Remsen Est.

PRESBYTERIAN CHURCH

J. Conklin

UNION FREE SCHOOL

Hewlett & Rensen GARAGE

HARBOR HILL INN

REMSEN AVE.

ST. Replegle

ODD FELLOWS HALL

HOOK & LADDER COMPANY

A.E. Thompson

THE BELL HOUSE

Witte

Witte

Witte

Witte

Witte

Witte

Witte

Witte

Witte

Witte

Witte

Witte

Witte

Witte

Witte

Witte

Witte

Witte

Witte

Low

TRINITY CHURCH
EPISCOPAL CHURCH

RESTOR

RESTOR

RESTOR

RESTOR

RESTOR

RESTOR

RESTOR

RESTOR

RESTOR

RESTOR

RESTOR

RESTOR

RESTOR

RESTOR

RESTOR

RESTOR

RESTOR

RESTOR

RESTOR

RESTOR

RESTOR

RESTOR

RBOR

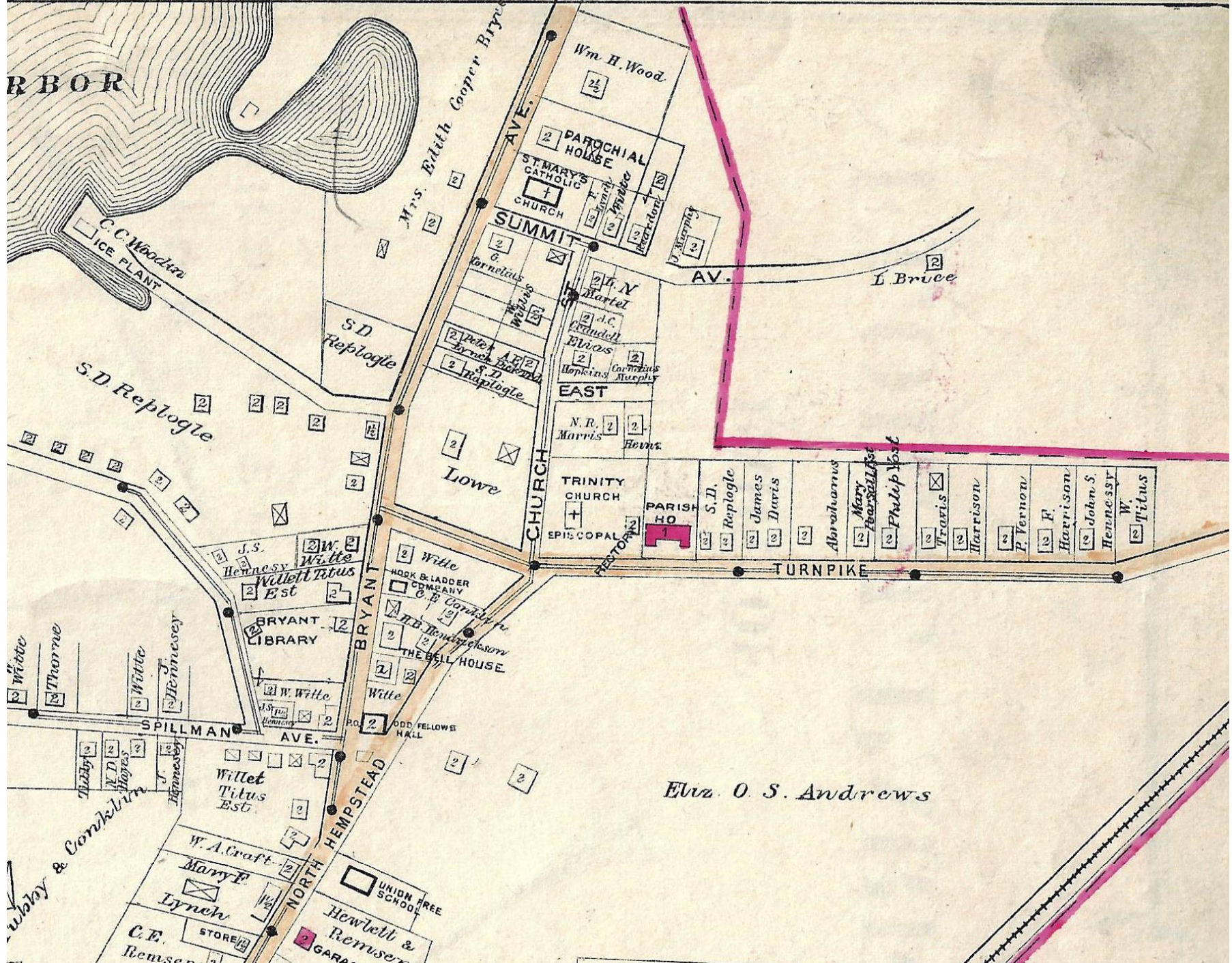

Eliz. O. S. Andrews

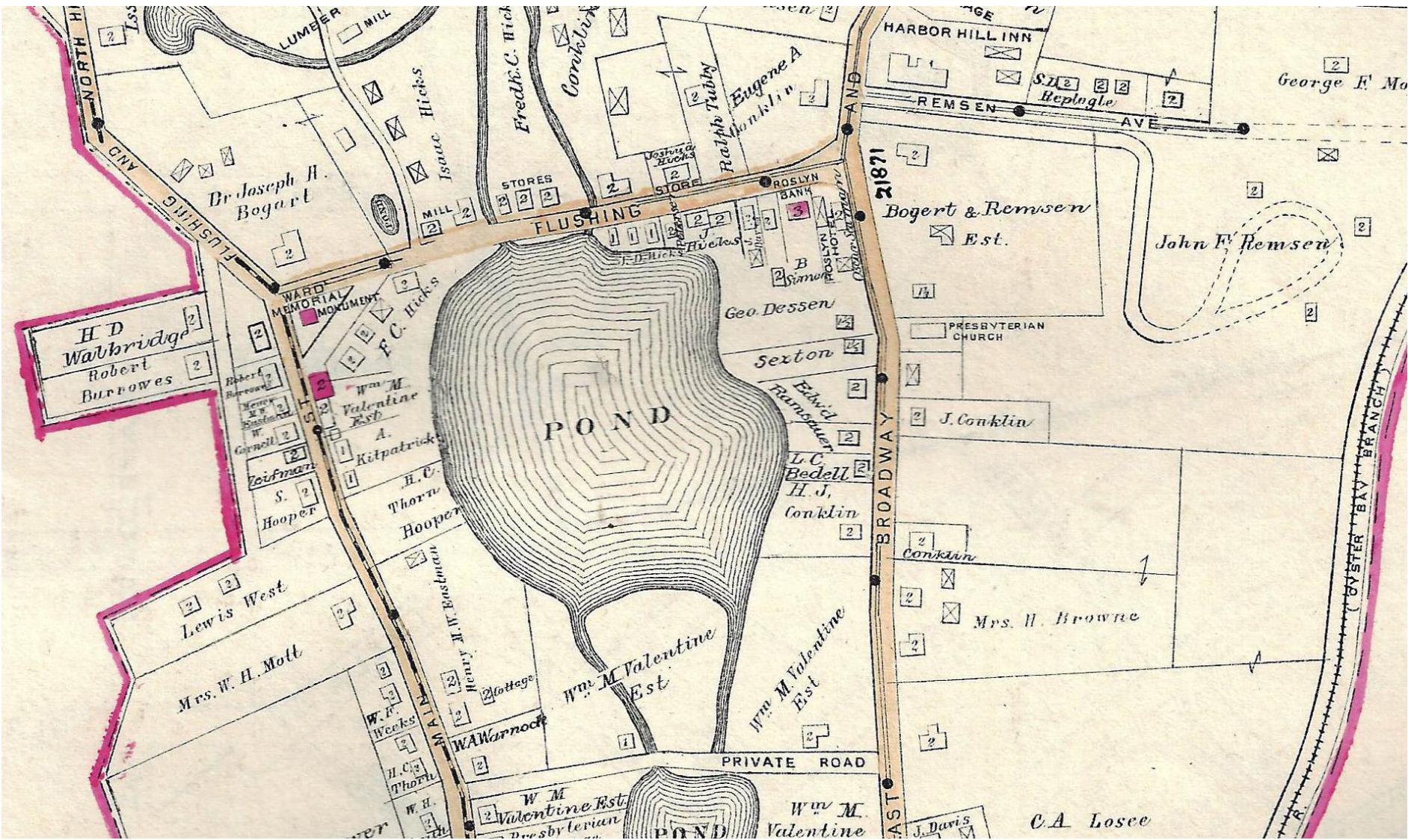

NORTH HI
LSS
LUMBER MILL
Br Joseph H. Bogart
Isaac Hicks
Fredk. C. Hick
Conklin

H D Walbridge
Robert Burrows

WARD MEMORIAL MONUMENT
F. C. Hicks
Wm M. Valentine Est
A. Kitpatrick
H. C. Thorn
Hooper
Lewis West
Mrs. W. H. Mott

STORES
J. D. Hicks
Ralph Tubby
Eugene A. Honk
Roslyn Bank
J. Conklin
Geo. Dessen
Sexton
Edwid Ransauer
L. C. Bedell
H. J. Conklin

FLUSHING
POND

Wm M. Valentine Est
Wm M. Valentine Est
PRIVATE ROAD
W. F. Weeks
H. C. Thorn
W. H. Valentine
Wm M. Valentine Est
W. F. Weeks
H. C. Thorn
W. H. Valentine
Wm M. Valentine Est

HARBOR HILL INN
REMPSEN AVE
George F. Mo
Bogert & Remsen Est.
John F Remsen

21871
PRESBYTERIAN CHURCH
J. Conklin

BROADWAY
OYSTER BEACH BRANCH
Mrs. H. Browne
C. A. Losce
J. Davis



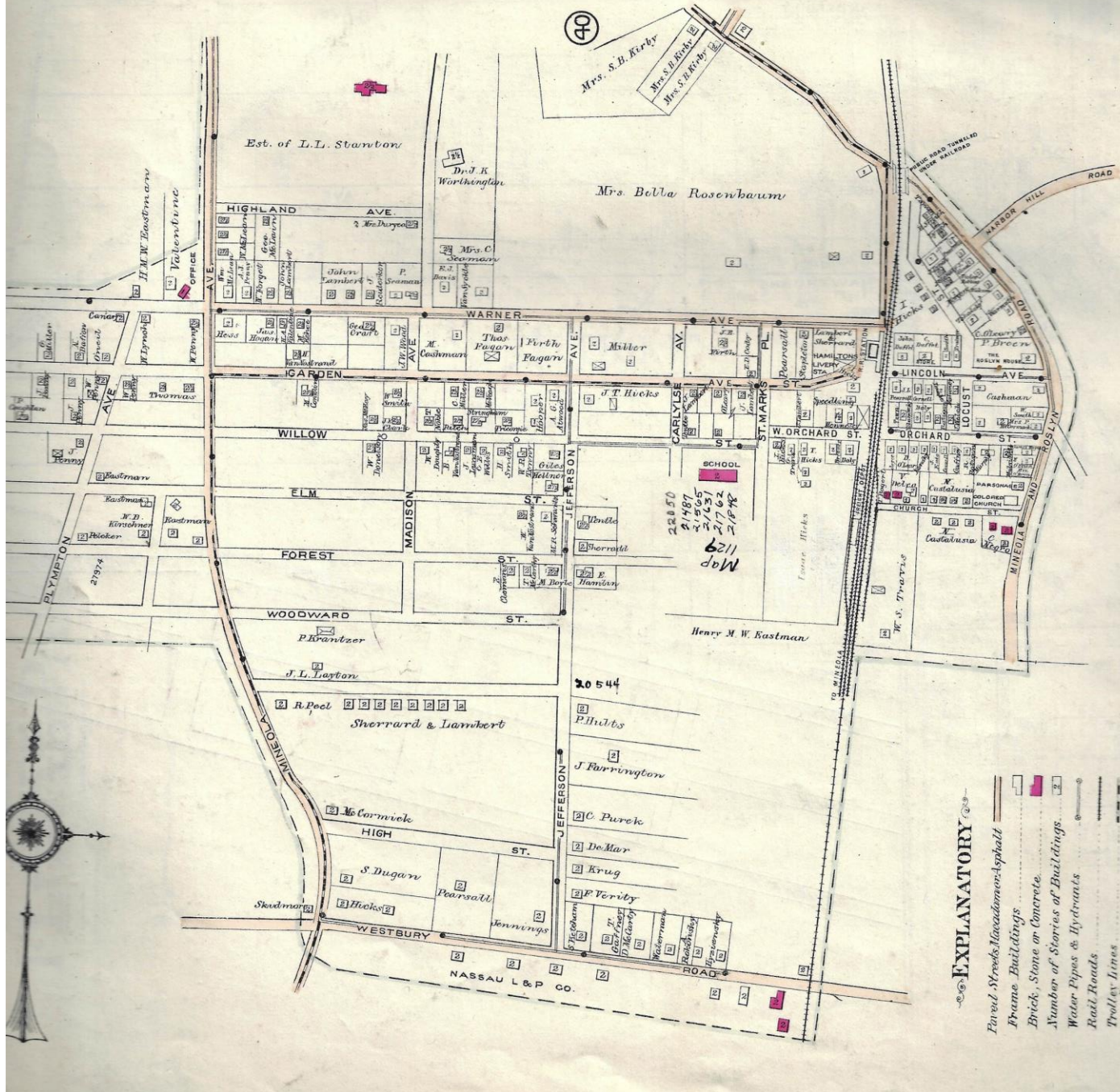

Est. of L.L. Stanton

49

Mrs. S. B. Kirby
Mrs. E. Fishy
Mrs. S. Kirby

Mrs. Bella Rosenbaum

HIGHLAND AVE

WARNER AVE

GARDEN ST

WILLOW ST

ELM ST

FOREST ST

WOODWARD ST

JEFFERSON ST

ST. JENNINGS

ST. HIGH

ST. DUGAN

ST. PEARSAILL

ST. WESTBURY

NASSAU L & P CO.

Henry M. W. Eastman

EXPLANATORY

- Frame Buildings
- Brick, Stone or Concrete
- Number of Stories of Buildings
- Water Pipes & Hydrants
- Rail Roads
- Trolley Lines

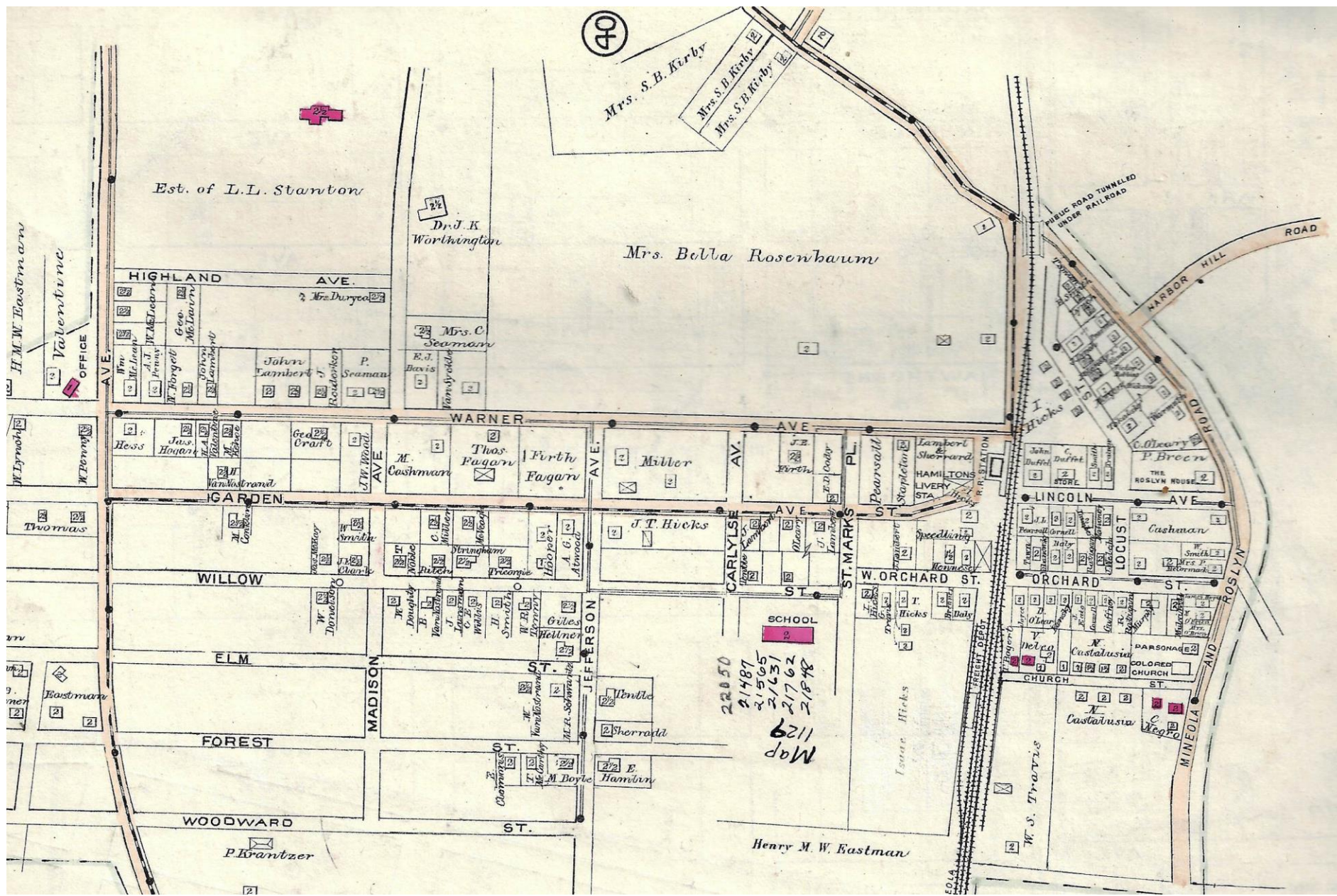

40

Est. of L.L. Stanton

Mrs. S. B. Kirby
Mrs. S. B. Kirby
Mrs. S. B. Kirby

Dr. J. K. Worthington

Mrs. Bella Rosenbaum

PUBLIC ROAD TUNNELED UNDER RAILROAD

HARBOR HILL ROAD

H.M.W. Eastman
Valentine OFFICE

HIGHLAND AVE.

WARNER AVE.

GARDEN AVE.

WILLOW

ELM

FOREST

WOODWARD ST.

MADISON ST.

JEFFERSON ST.

ST.

AVE.

AVE.

ST.

ST. MARKS

W. ORCHARD ST.

ORCHARD ST.

LINCOLN AVE.

LOCUST

CHURCH ST.

MINEDIA AND ROSLYN

22050
21487
21505
21631
21762
21848
Map
1129

Henry M. W. Eastman

W. S. Travis

6014

21

ROSLYN ESTATES

Incorporated July 20, 1907

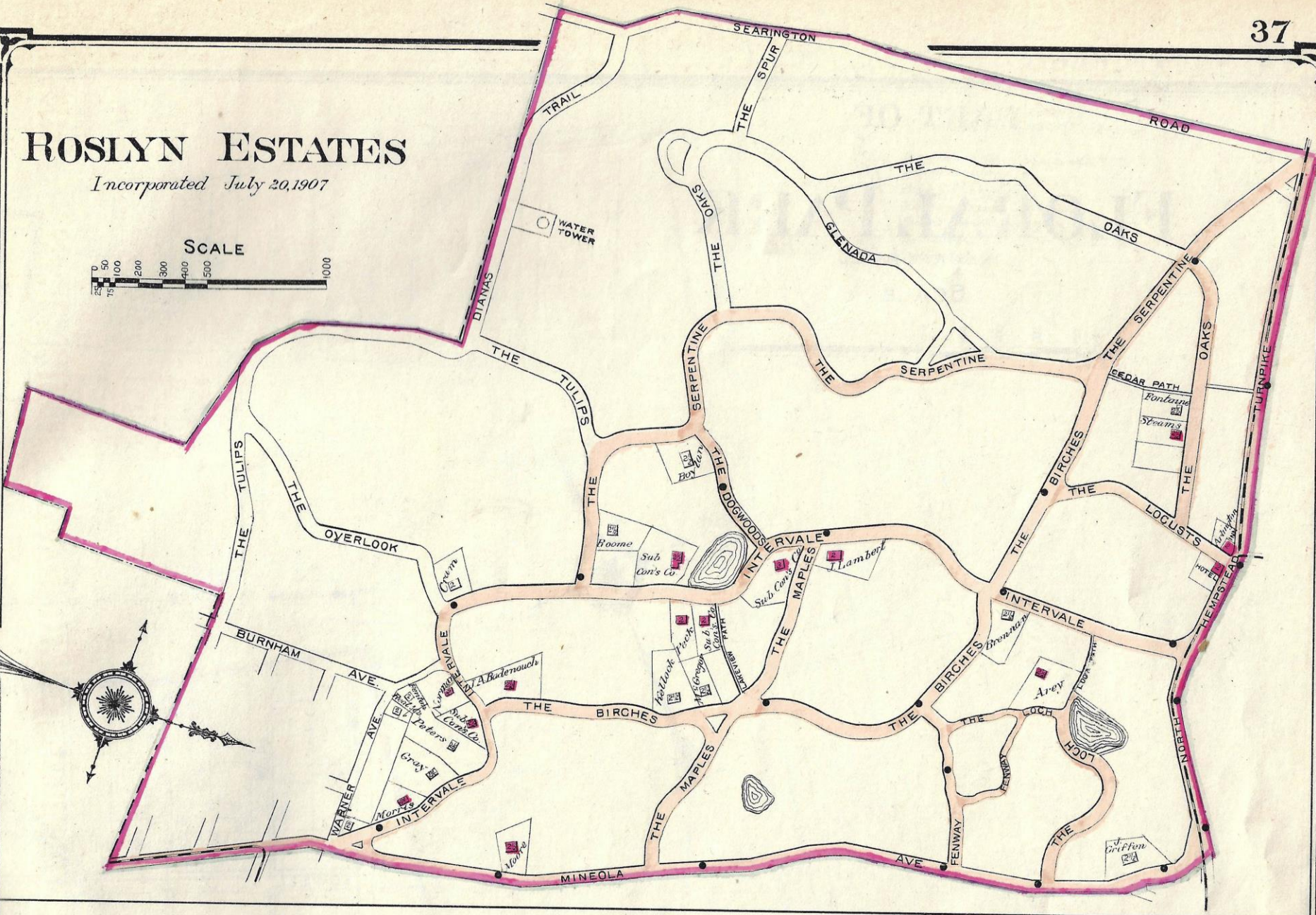
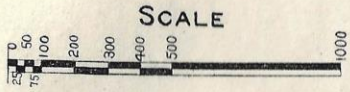

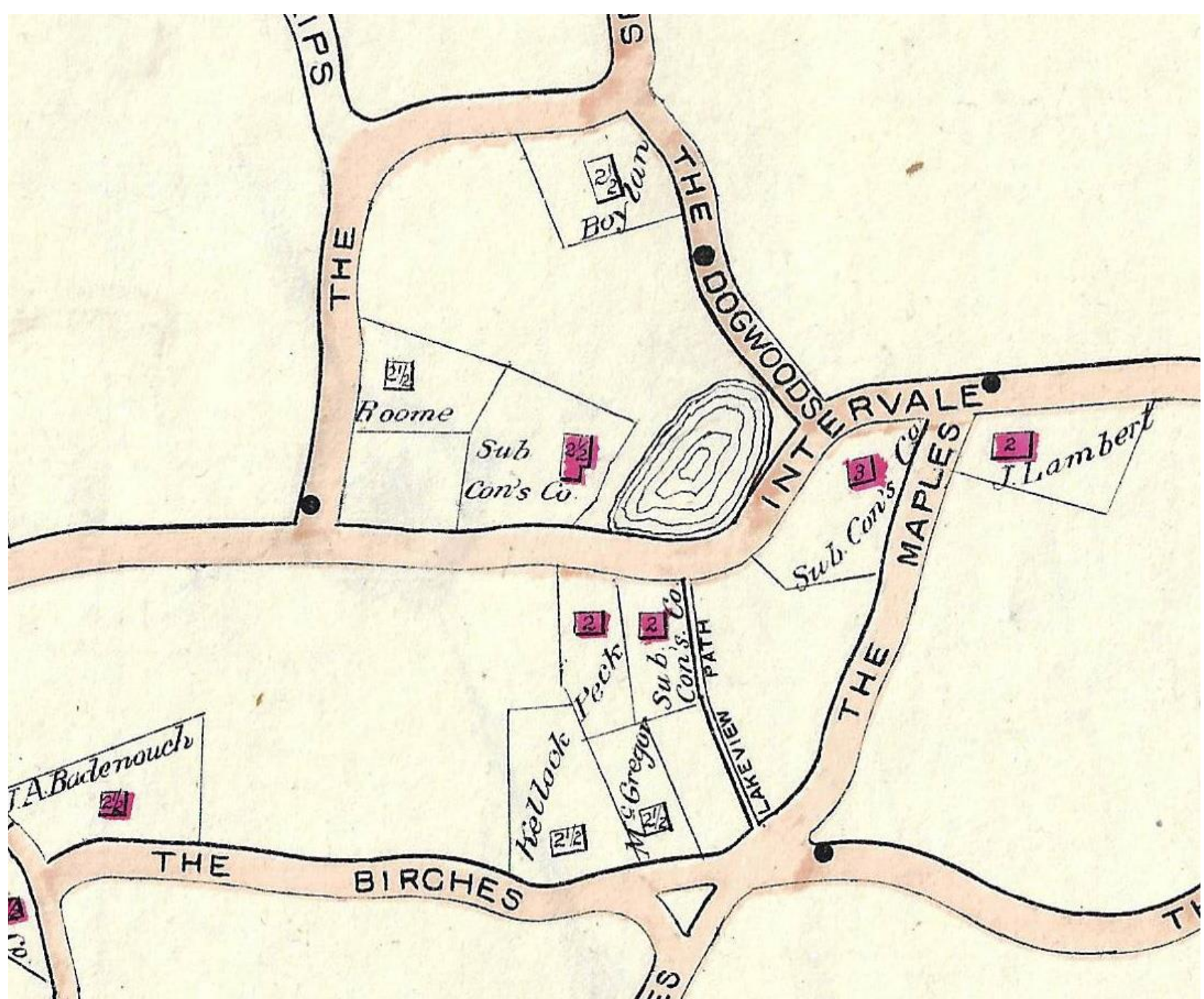

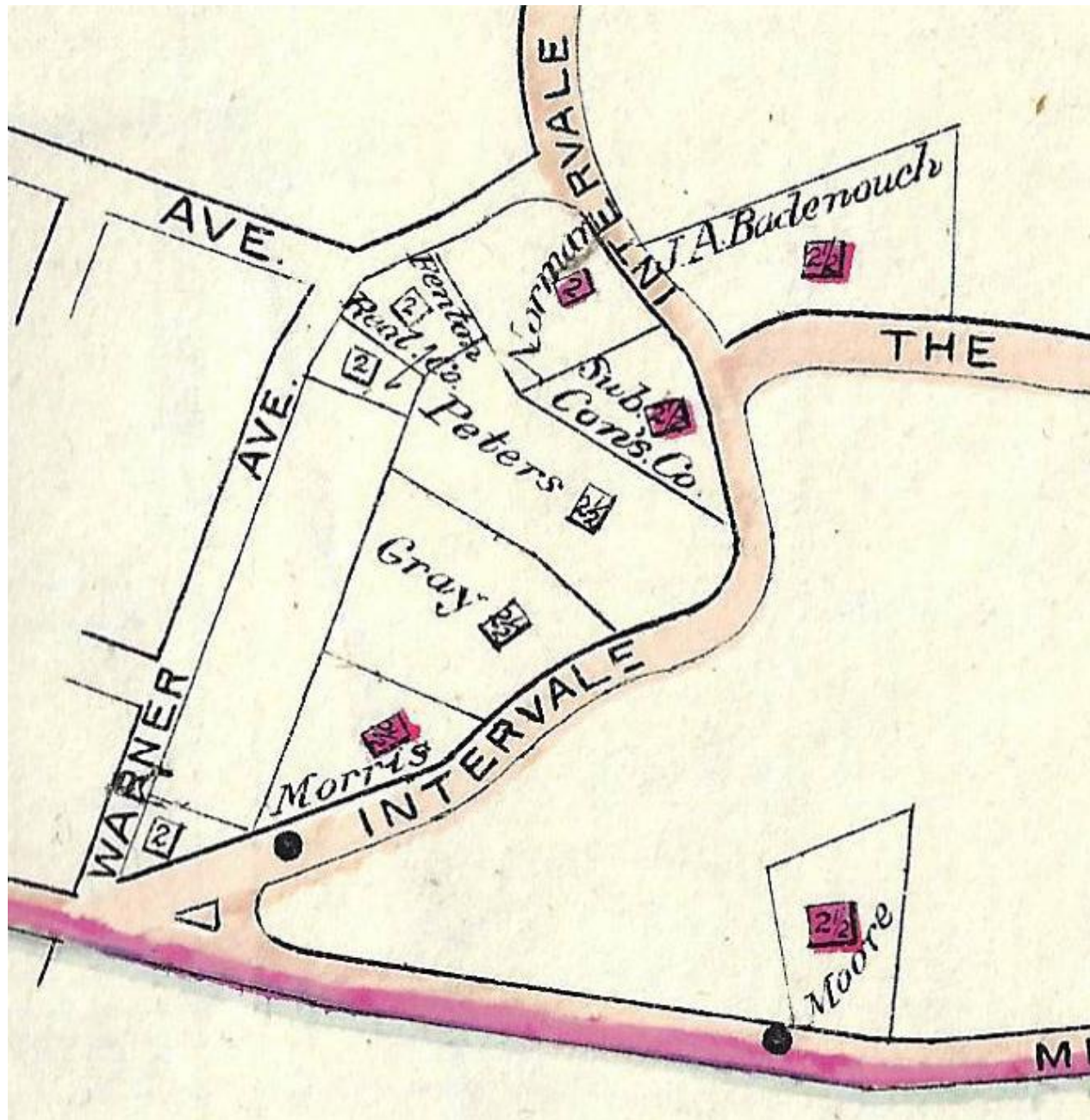

BULLS HEAD

